

PROPOSED CONSTRUCTION IN PLOT NO.26, S.NO:110/2, IN MOOVER NAGAR IN 127 POZHICALUR VILLAGE, SAIDAPET TALUK CHENGALPATTU DISTRICT. FOR Mrs. N. ANURADHA. SCALE = 1:50

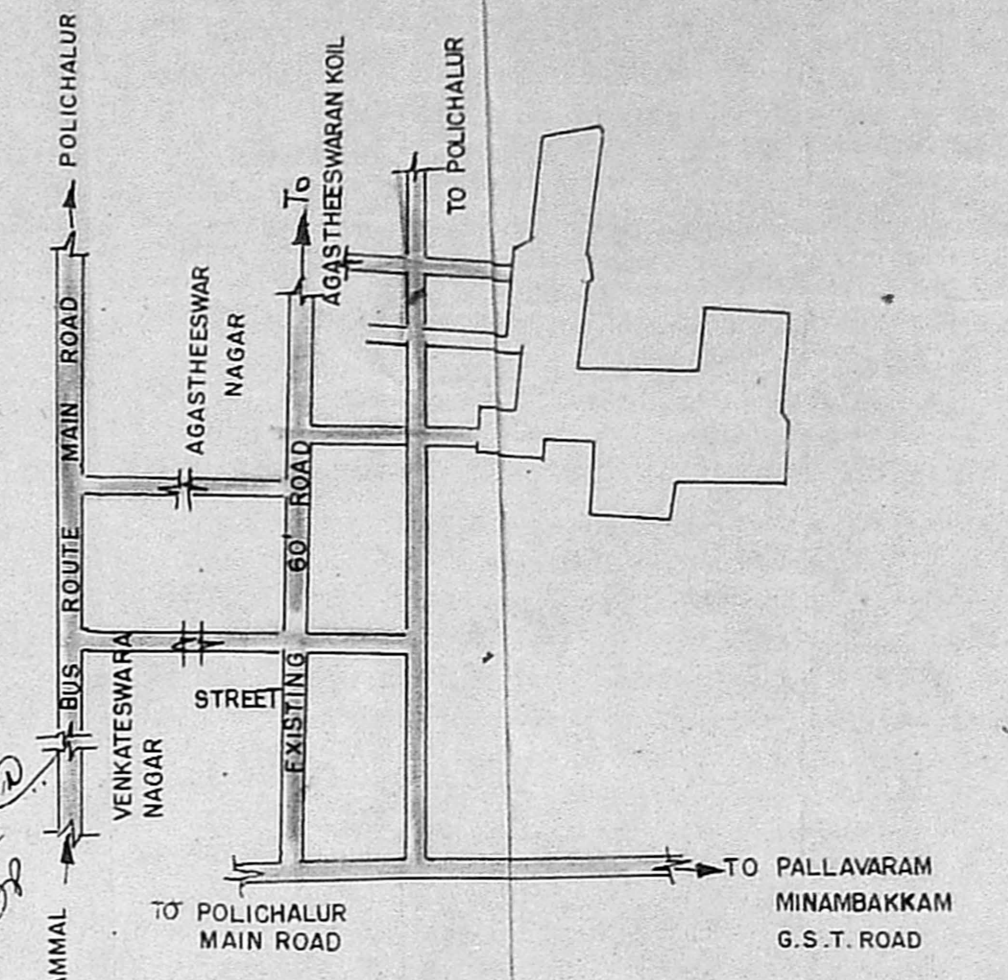

Planning Permit No. A/946/90  
**APPROVED**  
 SUBJECT TO THE CONDITIONS IN THIS OFFICE LETTER.  
 No. A.2.17034/90 Date 26-7-90  
 o/c. C. R. Umade  
 26/7/90  
 FOR MEMBER SECRETARY  
 MADRAS METROPOLITAN  
 DEVELOPMENT AUTHORITY  
 MADRAS - 600 008.

SECTION ON AA

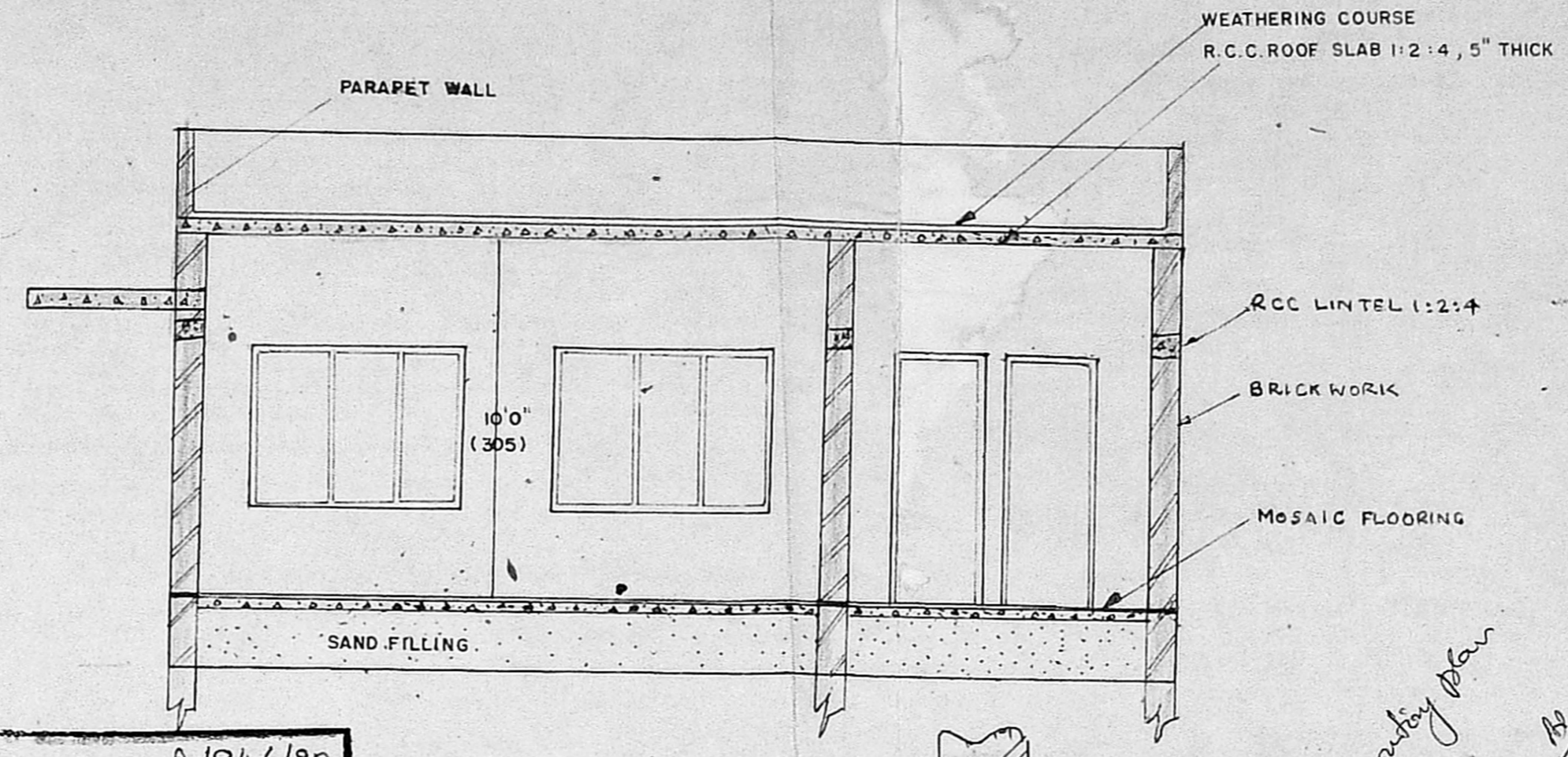
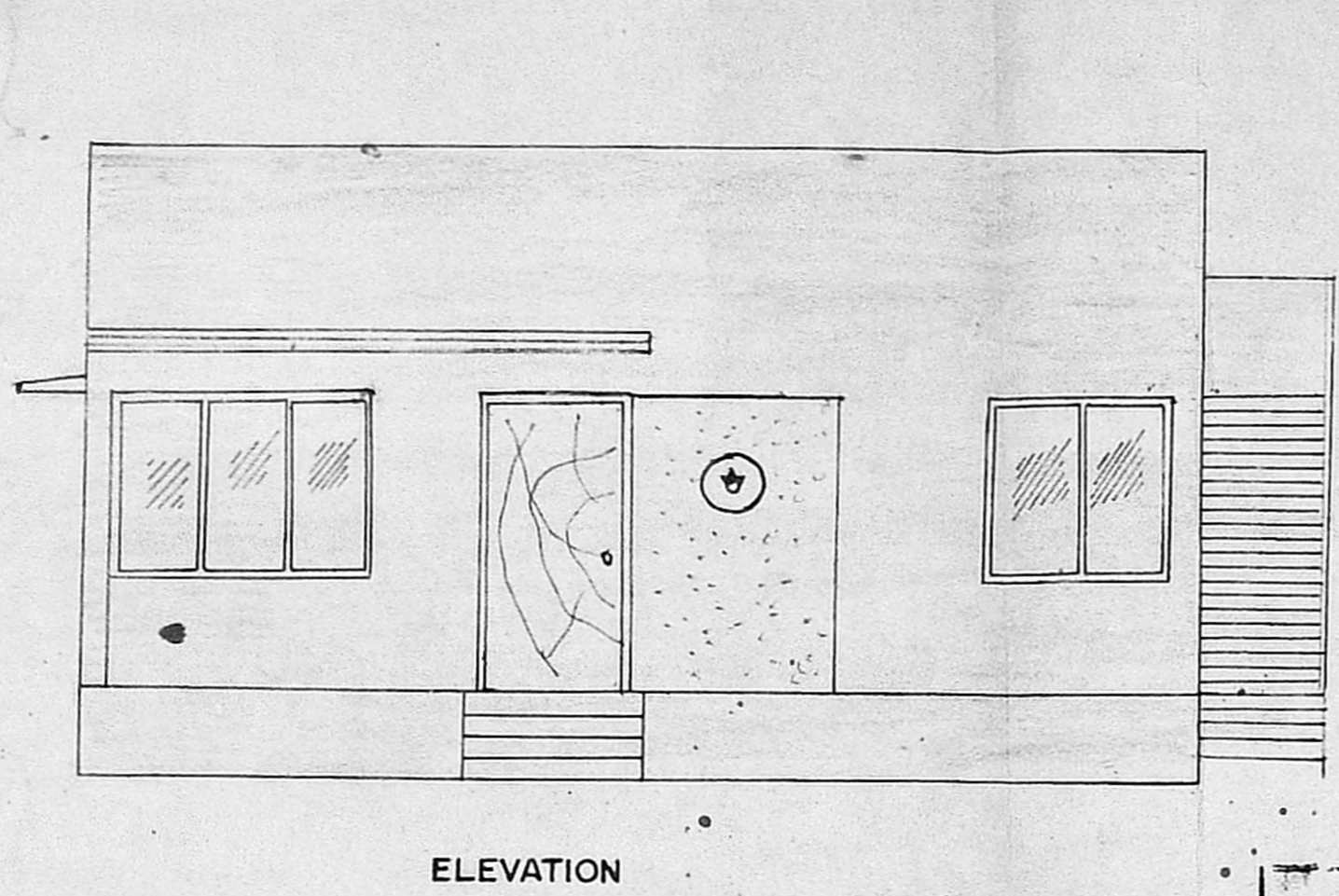
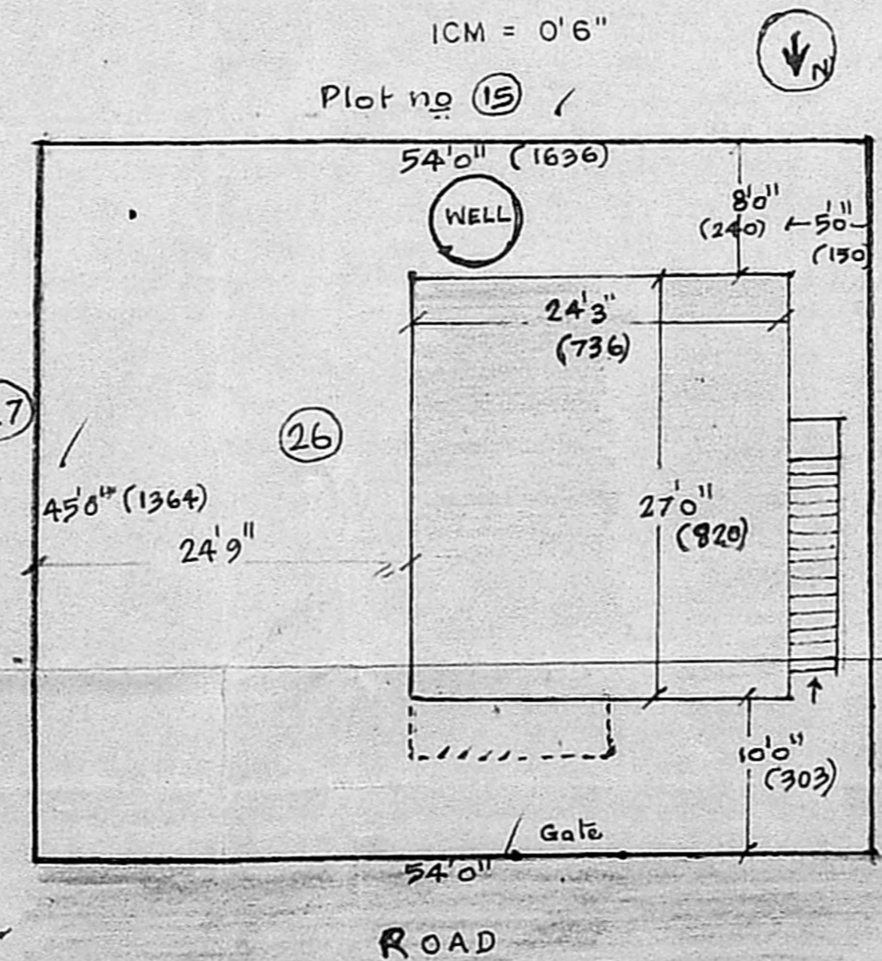
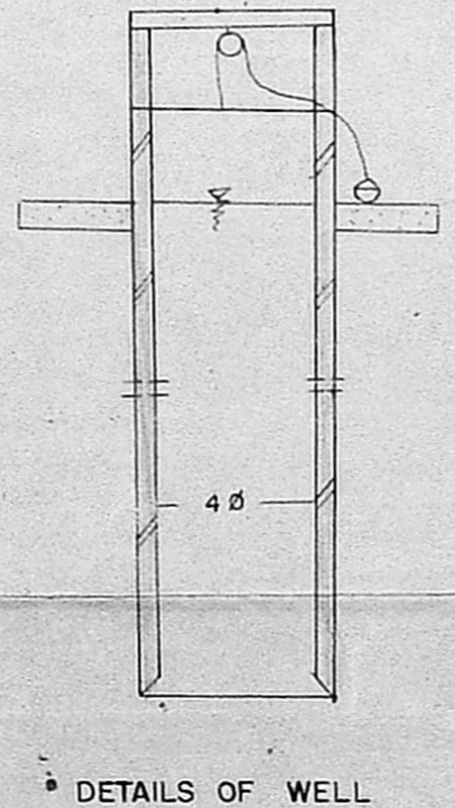
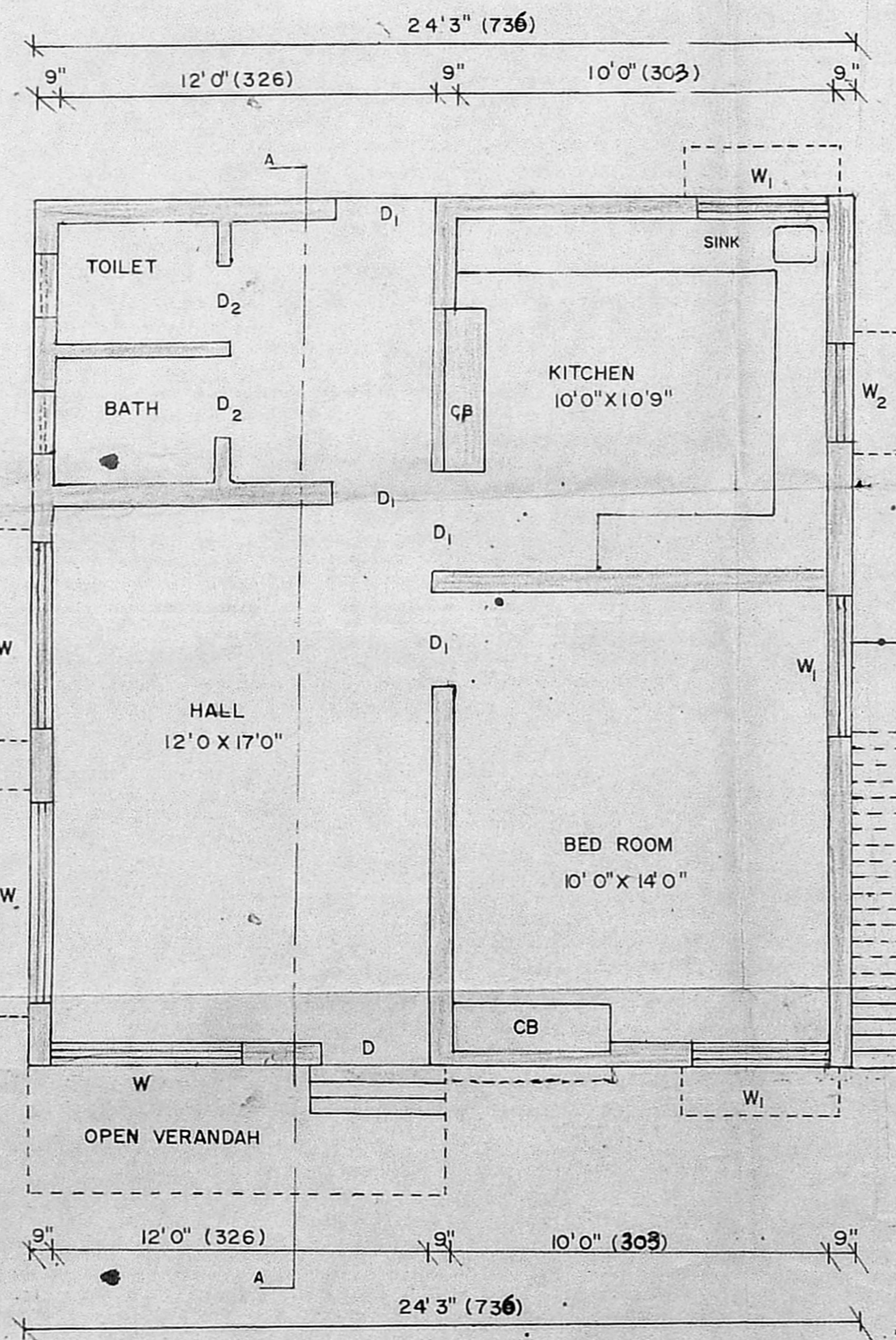
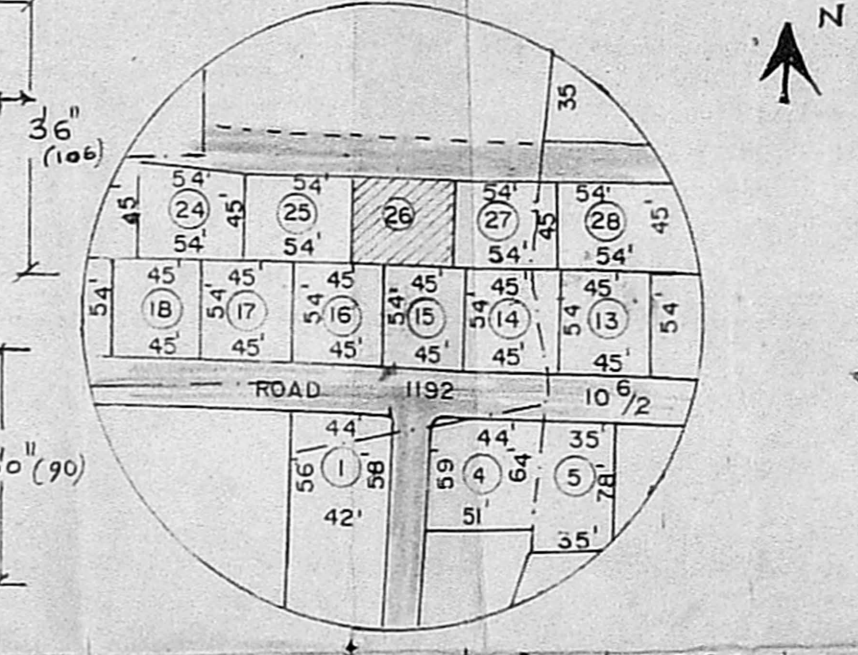
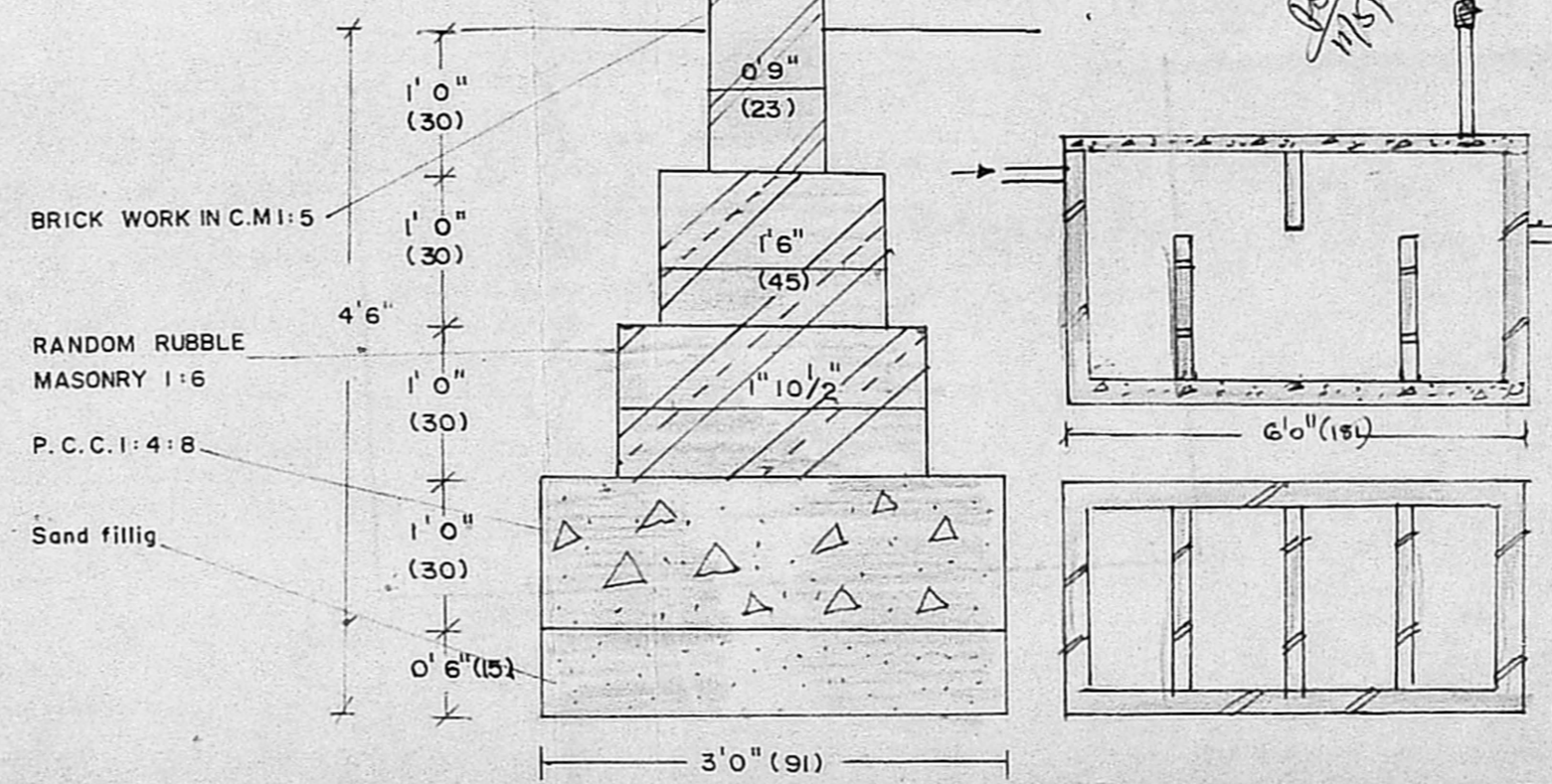

SPECIFICATIONS:

- (i) BRICK WORKS WERE PROPOSED WITH STOCK BRICKS C.M.1:4
  - (ii) ALL R.C.C. WORKS ARE IN 1:2:4 MIX
  - (iii) WEATHERING COARSE WITH 3 INCHES BRICK JELLY LIME CONCRETE AND ONE LAYER OF COUNTRY SQUARE TILES
  - (iv) ALL WOODEN WORKS ARE WITH TEAK WOOD
- |                |                                    |                         |
|----------------|------------------------------------|-------------------------|
| D <sub>1</sub> | PANELLED TEAK WOODEN DOOR          | 3'6" x 7'0" (106 x 212) |
| D <sub>2</sub> | FLUSH TYPE TEAK WOODEN DOOR        | 3'0" x 7'0" (91 x 212)  |
| D <sub>3</sub> | FLUSH TYPE TEAK WOODEN DOOR        | 2'6" x 7'0" (75 x 212)  |
| W              | GLAZED, GRILLED TEAK WOODEN WINDOW | 6'0" x 4'6" (181 x 136) |
| W <sub>1</sub> | GLAZED, GRILLED TEAK WOODEN WINDOW | 4'6" x 4'6" (136 x 136) |
| W <sub>2</sub> | GLAZED GRILLED TEAK WOODEN WINDOW  | 3'0" x 4'6" (91 x 136)  |
| V              | TEAK WOODEN VENTILATOR             | 2'0" x 1'6" (85 x 45)   |

SCALE = 1:50

PROPOSED CONSTN ROAD PLOT BOUNDARY

AREA OF THE PLOT 2430 Sq.ft ✓

AREA OF CONSTRUCTION, PROPOSED 655 Sqft

K. VENUGOPAL  
 ABE (Rtd)  
 CONSULTING CIVIL ENGINEER  
 LICENSE SURVEYOR CLASS I  
 CORPORATION OF MADRAS  
 3, NEELAKRISHN STREET  
 LICENCED SURVEYOR AREA  
 MADRAS-600 034

OWNER  
 Mrs. Anuradha